OtoAccess™

Interacoustics® Database

Supports all Interacoustics products

Interacoustics®

leading diagnostic solutions

OtoAccess™
Interacoustics® Database

User-friendly database

OtoAccess™ is a user-friendly database for storage of audiologic data and client information in private and public ENT clinics. It is equally suitable for installation on PCs as a stand alone database application as it is for networks with a number of clients using the same SQL server.

Emphasis has been placed on high-speed data handling capacity. The number of patients and sessions is virtually unlimited and very high quantities of data will have little practical impact on search speed.

OtoAccess™ has a journal feature for commenting on test sessions and a schedule planner for day-list management. Import and export facilities for XML and GDT formats are fully implemented. A high degree of data safety ensures that OtoAccess™ meets HIPAA requirements. Data transfer is possible from any version of IaBase to OtoAccess™.

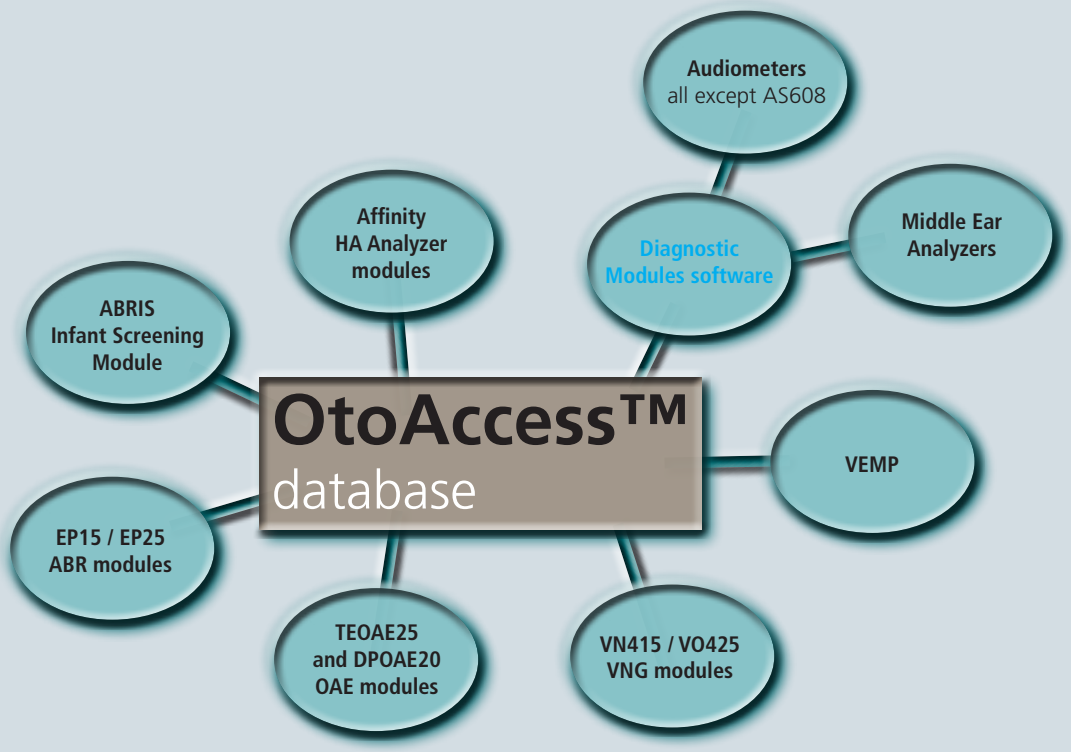

Additional features

- High Speech Data Handling
- Unlimited patient storage
- Integrates multiple diagnostic procedures
- Journal entries for each session with standard word processing toolbar
- Import and Export Capabilities
- Print reports and EMR documents
- HIPAA Compliant
- Microsoft SQL Server 2005 express database for audiometric data storage
- Schedule planner with day-list
- 3 installation types: Stand-alone - Network Client – Server/Network Client
- Data-transfer from any version of IaBase to OtoAccess™

OtoAccess™

- *Supports all Interacoustics products*
- *Rapid search & retrieval*
- *Unlimited storage*

Interacoustics®

leading diagnostic solutions

Technical Specifications

PC Minimum requirements:	• Processor of 800 MHz Pentium III or higher • 128 MB RAM or More (Windows® XP requires 128 MB RAM) • Hard drive with 50MB free space for software installation and at least 44MB while running. • Minimum display of 1024x768 pixels with 16bit color or more. • One or more USB ports, version 1.1 or higher • RS232 Serial port. (COM port for Audiometers - ! Note Interacoustics can deliver USB to serial converters). • Network LAN card (if connecting to database over the network) • CD-ROM drive (convenience during installation and for CD writing back-up)
Supported operating systems:	• Microsoft Windows® XP Professional (SP2 required) • Microsoft Windows® XP Home Edition (SP2 required) • Microsoft Windows® Server 2003 family
Software requirements:	• Microsoft Data Access Components 2.8
Included parts:	OtoAccess™ Database Software Operation Manual on CD
Optional parts:	Diagnostic Modules Software

All Interacoustics instruments supported:

- EP15 Clinical ABR
- EP25 Advanced ABR
- TEOAE25 Screening and diagnostic TEOAE
- DPOAE20 Screening and diagnostic DPOAE
- VEMP
- ABRIS Infant screening
- Affinity Hearing Aid Analyzer
- Audiometers
- Middle Ear Analyzers

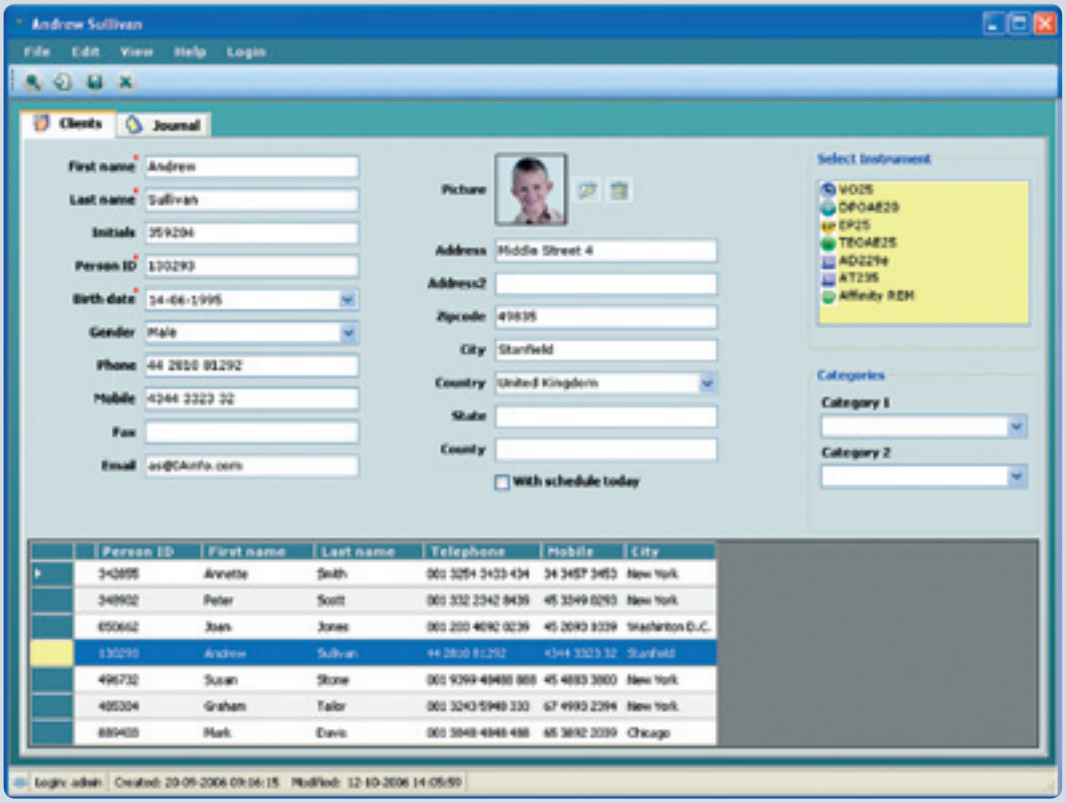

83007302 - 2 - 10/2008

Sales and service in your area:

Read more here:
www.interacoustics.com/com/OtoAccess

Interacoustics®

leading diagnostic solutions

Interacoustics A/S
Phone: +45 6371 3555 · Fax: +45 6371 3522
E-mail: info@interacoustics.com
DK-5610 Assens, Denmark
Web: www.interacoustics.com